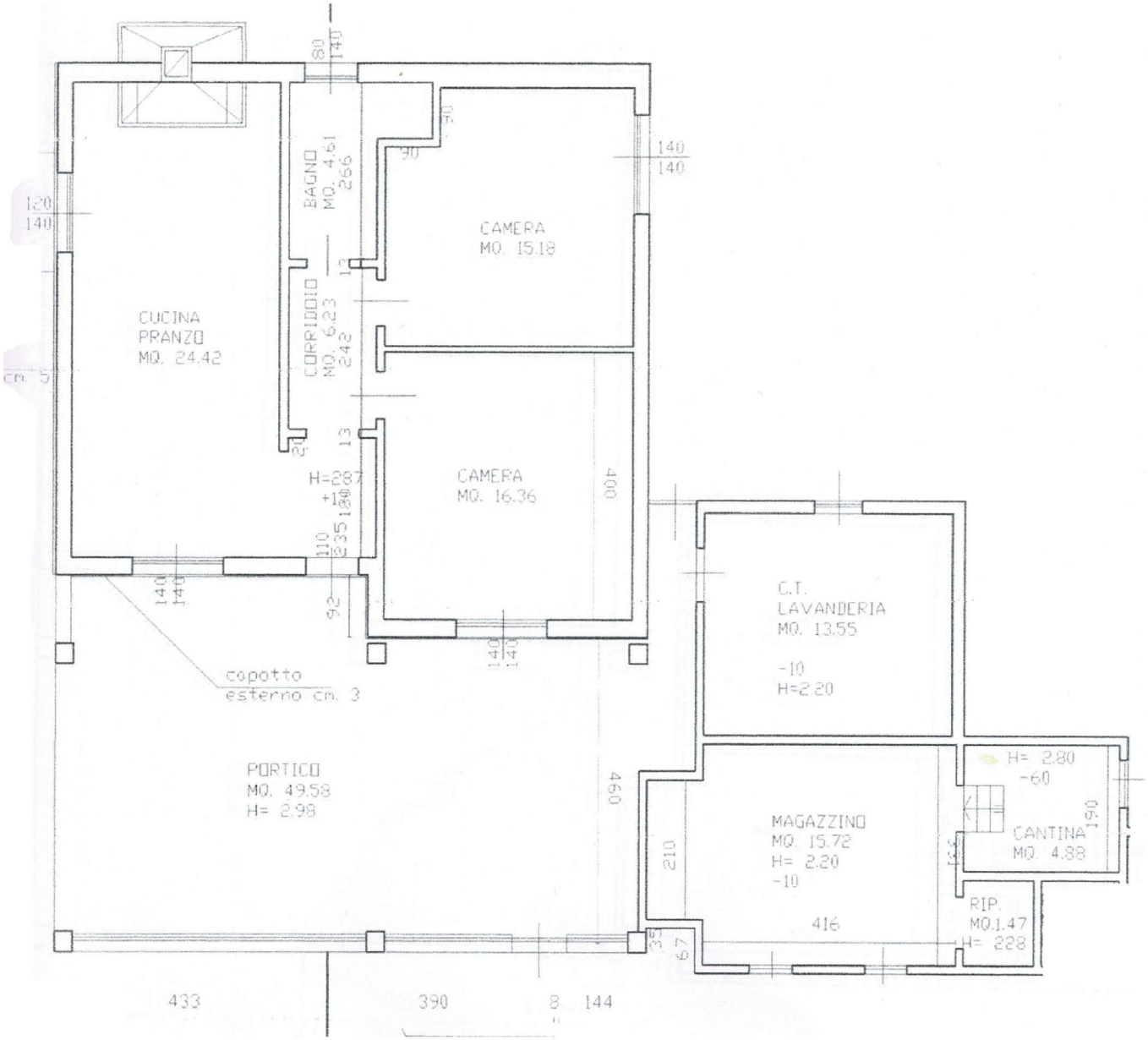PLANI PIANO TERRA – VIA RUSTI